



AVAILABLE IN 4 COMMUNITIES
Ridgewood
The Seasons
Hickory Pointe
Woodlynn Preserve



**4
Beds**



**2.5 -
4
Baths**



**2-Car
Garage**



**1,909
-
2,571
Sq. Ft.**

The Revere is a spacious 4-bedroom, 2.5-bathroom new home with an open, inviting floor plan. The family room seamlessly connects to the kitchen and breakfast area, creating a central hub for daily living and entertaining, and a flex room on the first floor provides additional living space that can be tailored to your needs. The first floor of this new home also includes an entry area off the kitchen that offers access to the powder room and the 2-car garage. Upstairs, the primary suite features a walk-in closet and a full private bath, providing a peaceful sanctuary for homeowners to enjoy. Three additional bedrooms, a full bath, and a laundry room complete this home, offering ample space for family members or guests. With options to expand the breakfast area, choose an alternate kitchen layout, upgrade the primary bath, or finish the basement, you can customize this home to fit your unique style and preferences.



Have Questions? Ask...

KELLY

(484) 772-2693 / bhmarketing@berkshomes.com



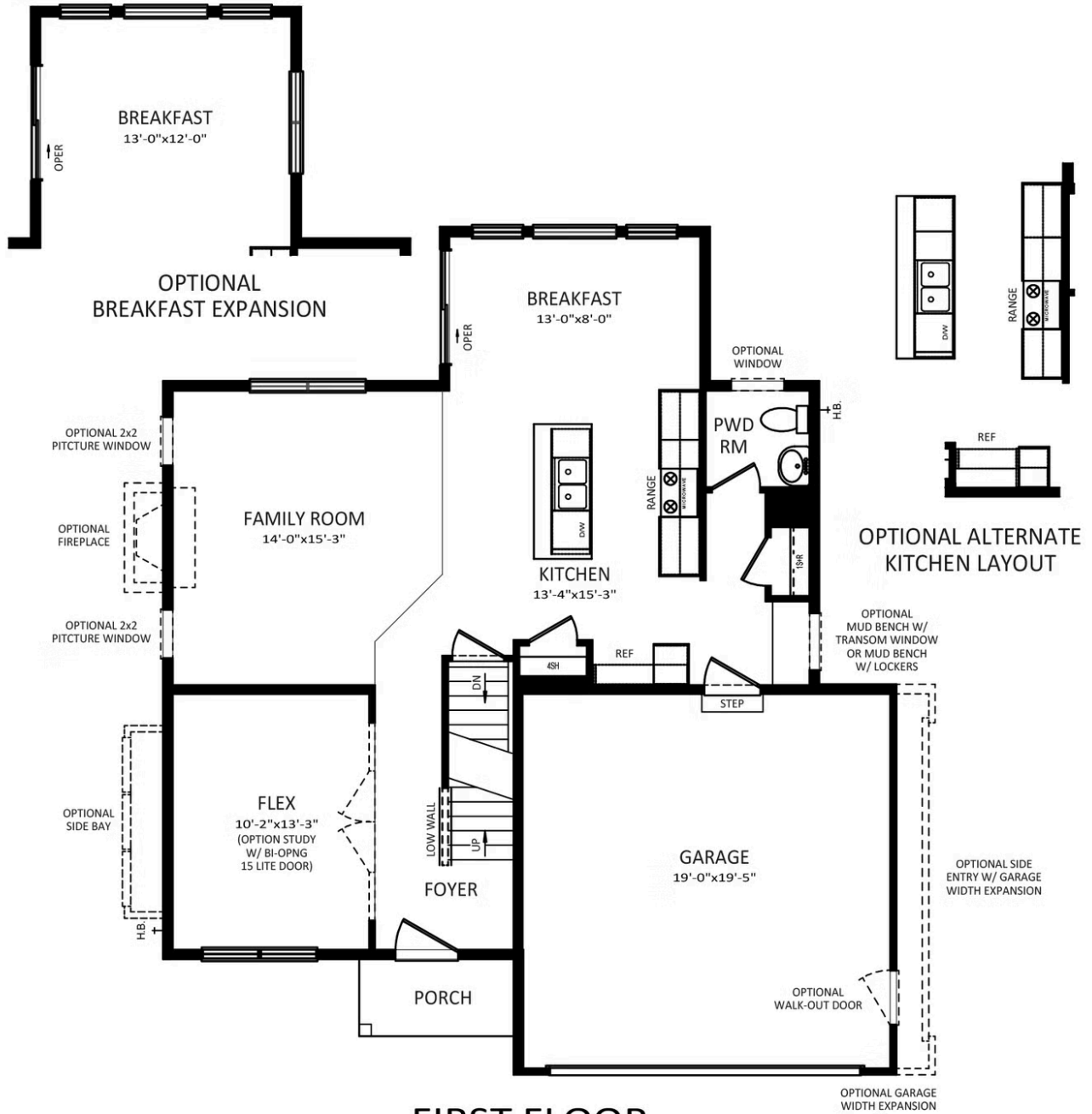

FIRST FLOOR

FIRST LEVEL

Have Questions? Ask...

KELLY

(484) 772-2693 / bhmarketing@berkshomes.com





OWNER'S BATH
DOUBLE BOWL
VANITY PACKAGE

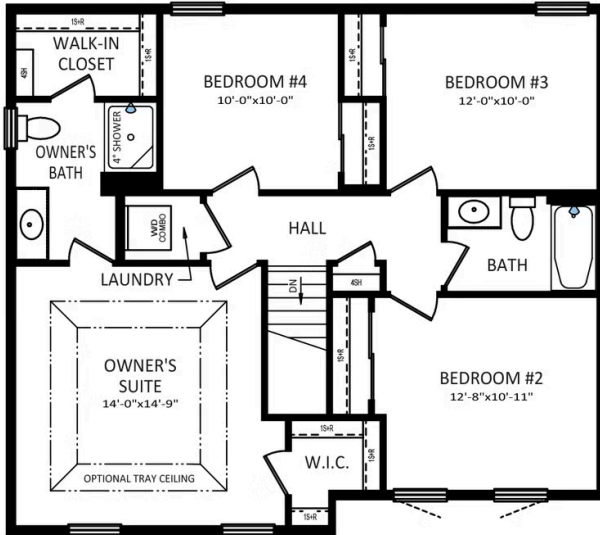

SECOND FLOOR

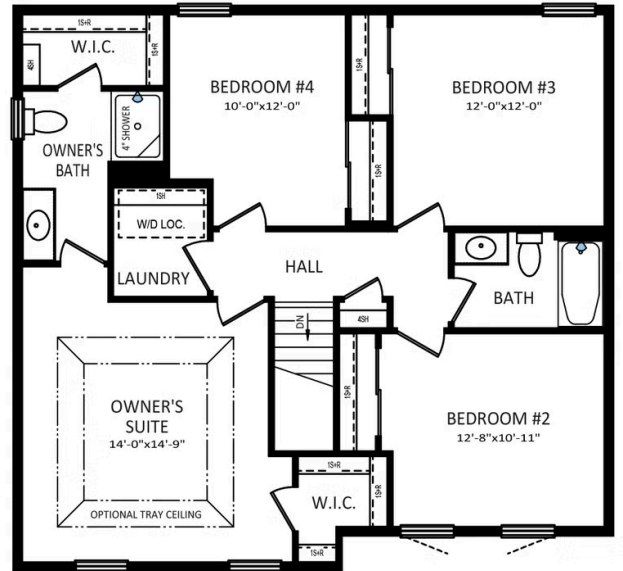

**OPTIONAL 2ND FLOOR
CANTILEVERED 2' EXPANSION**

SECOND LEVEL



Have Questions? Ask...

KELLY

(484) 772-2693 / bhmarketing@berkshomes.com



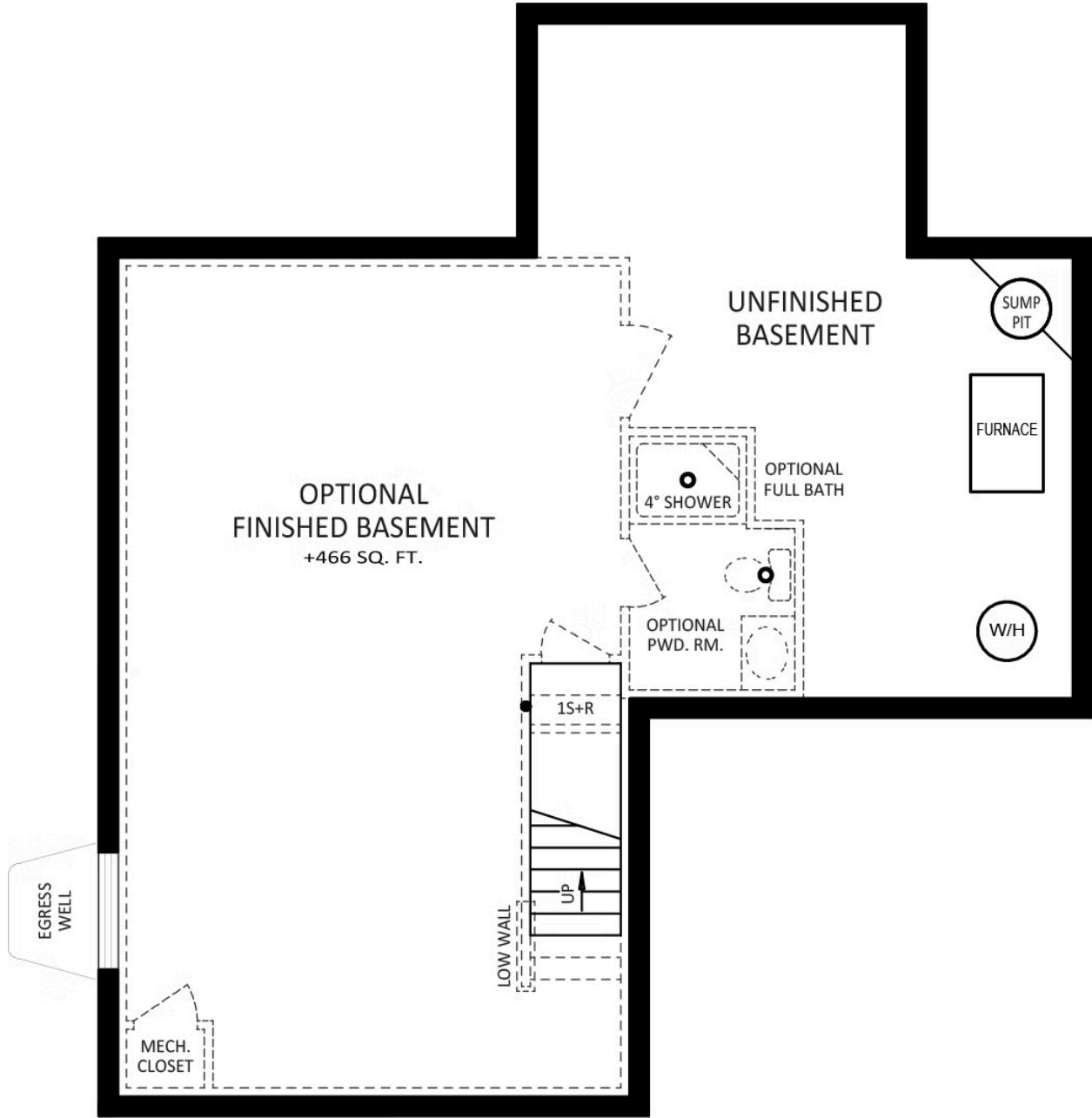

FOUNDATION

LOWER LEVEL

Have Questions? Ask...

KELLY

(484) 772-2693 / bhmarketing@berkshomes.com

